PARA TODO VIAJERO QUE CAMINA 057

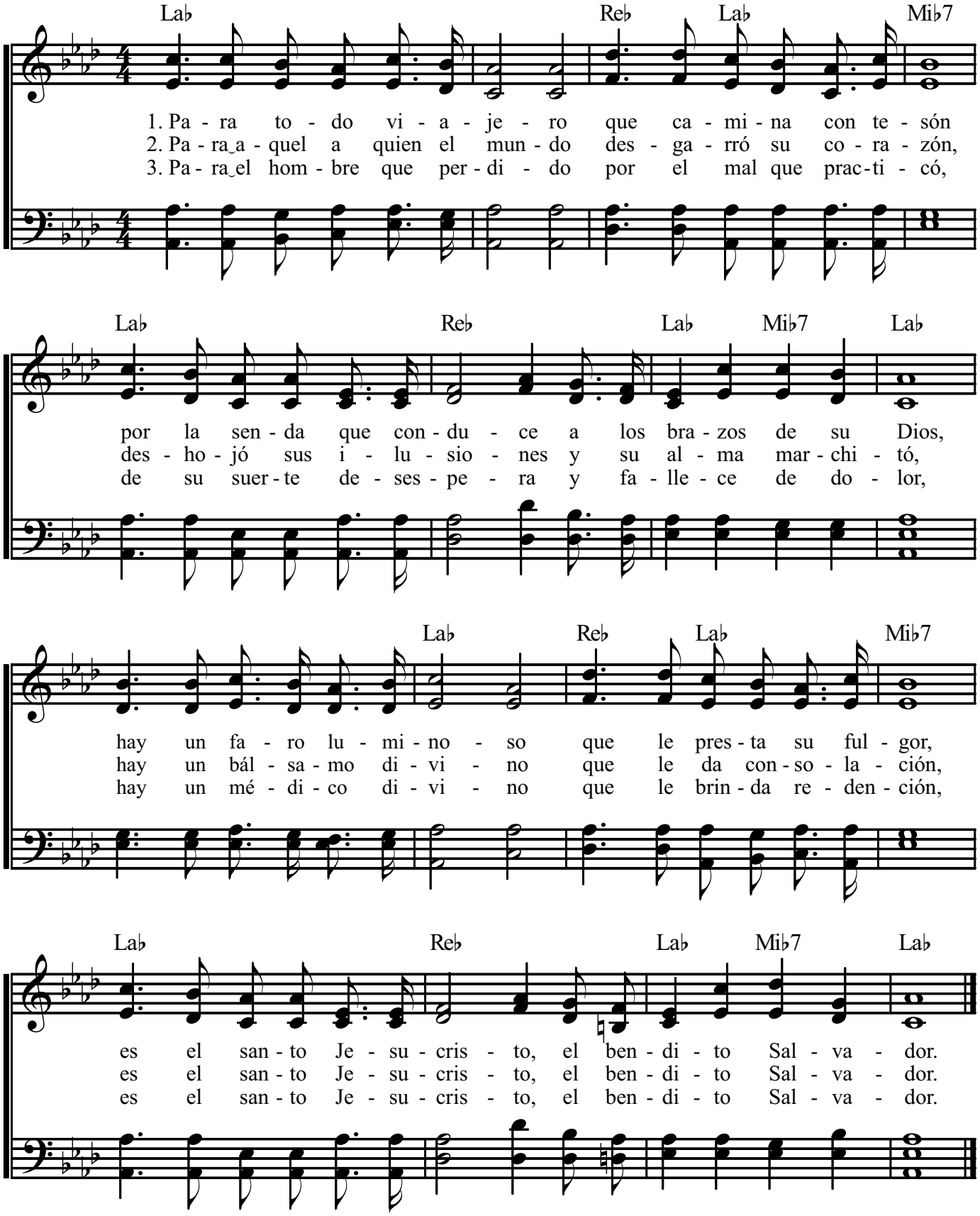

LETRA: Pedro Castro. 1886.
MÚSICA: Alfred Dulin Olsen.s.20. Arreg. Elsie Ahlwén. 1930.

PEARLY GATES