Veo el augusto lábaro

075
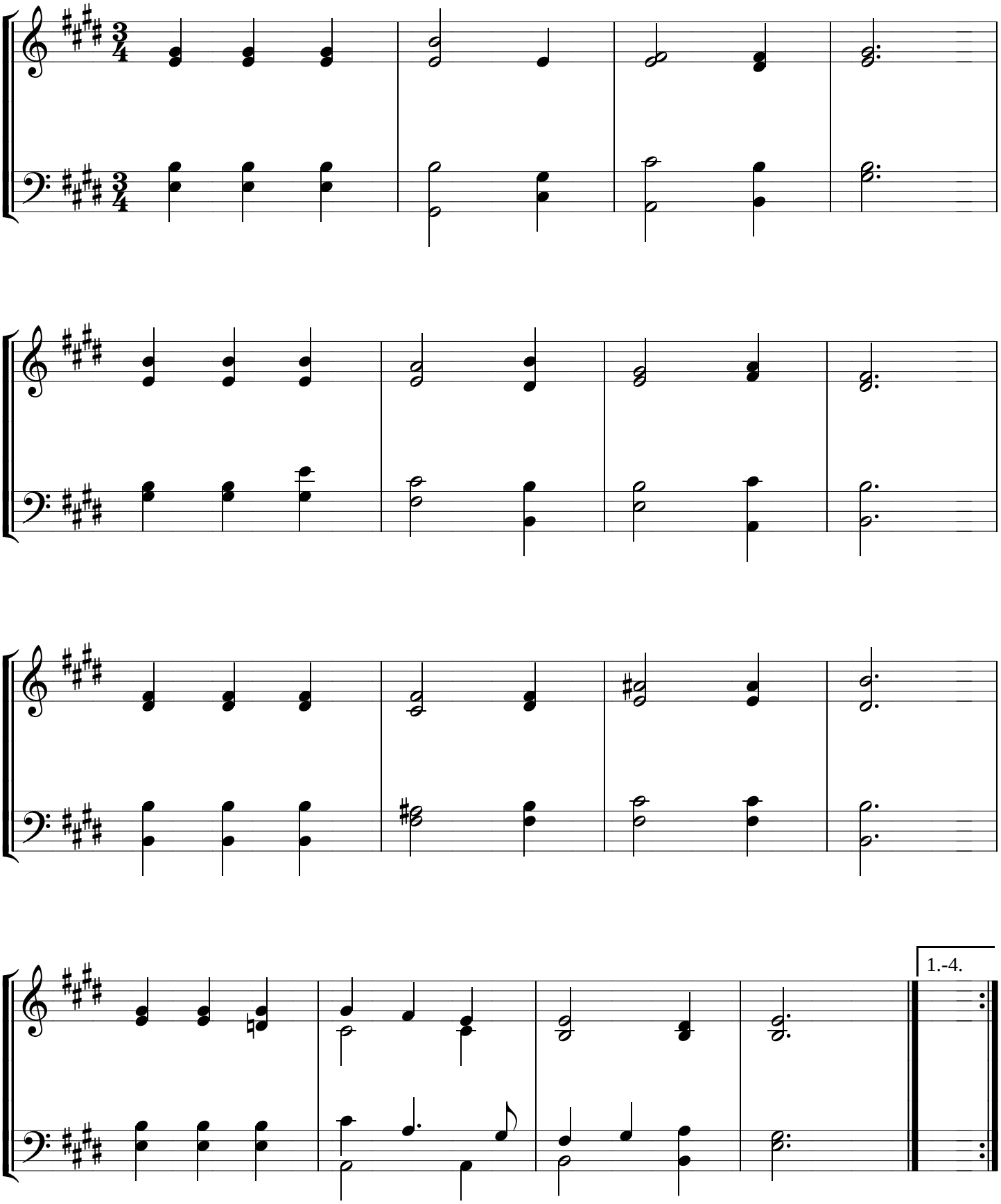
Henry W. Baker