Cristo bendito

Autor desconocido
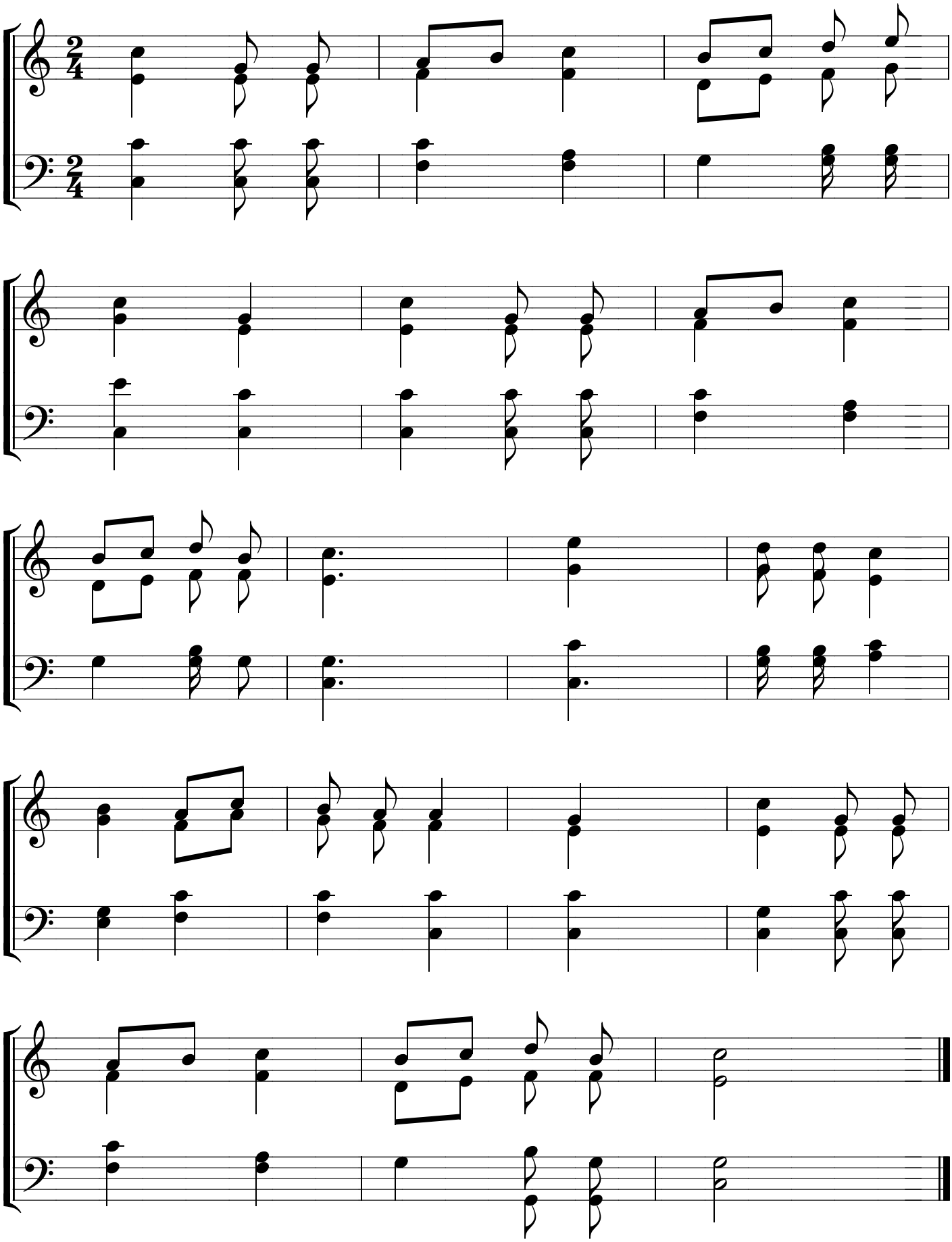
Compositor desconocido